

PREPARED FOR  
JERRY KROUPA  
KEEFE REAL ESTATE  
ELKHORN WI.

# PLAT OF SURVEY

- OF -

A PARCEL OF LAND LOCATED IN BLOCK 4 OF GREEN LAKE PARK SUBDIVISION, ACCORDING TO THE RECORD PLAT THEREOF, BEING IN THE TOWN OF LAGRANE, WALWORTH COUNTY, WISCONSIN, DESCRIBED AS FOLLOWS: COMMENCING AT THE ANGLE POINT IN THE EASTERLY LINE OF LOT 12 OF BLOCK 2 OF SAID SUBDIVISION; THENCE S 74°04' E 50.50 FEET TO A POINT; THENCE N31°46' E 69.30 FEET TO THE PLACE OF BEGINNING; THENCE S65°17' E 164.72 FEET; THENCE N 26°19' E 49.64 FEET; THENCE N 65°17' W 160.00 FEET; THENCE S 31°46' W 50.00 FEET TO THE PLACE OF BEGINNING.

SEE TITLE COMMITMENT FOR DISCRIPTION OF ADDITIONAL INTERESTS; THESE INTERESTS WERE NOT PART OF THIS SURVEY.

PATHFINDER SURVEYING INC.  
(formerly)  
J.K. SURVEYING INC.  
P.O BOX 322  
LAKE GENEVA, WI. 53147  
WWW.PATHFINDERSURVEYING.NET  
262-248-8303

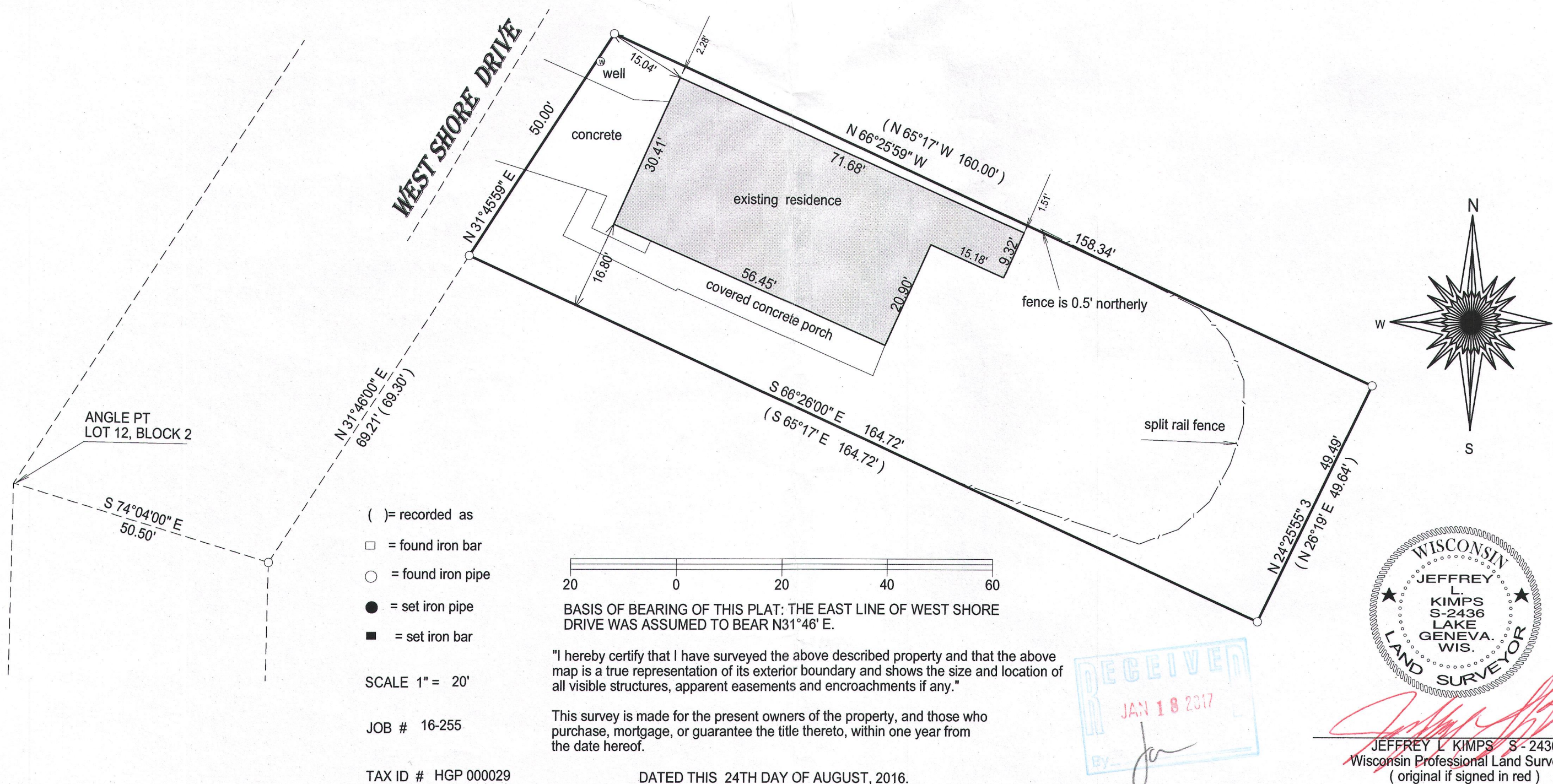

HGP-29

416-2896